APPENDIX B

CITY OF HEMET HISTORIC RESOURCES

CITY OF HEMET
HISTORIC RESOURCES

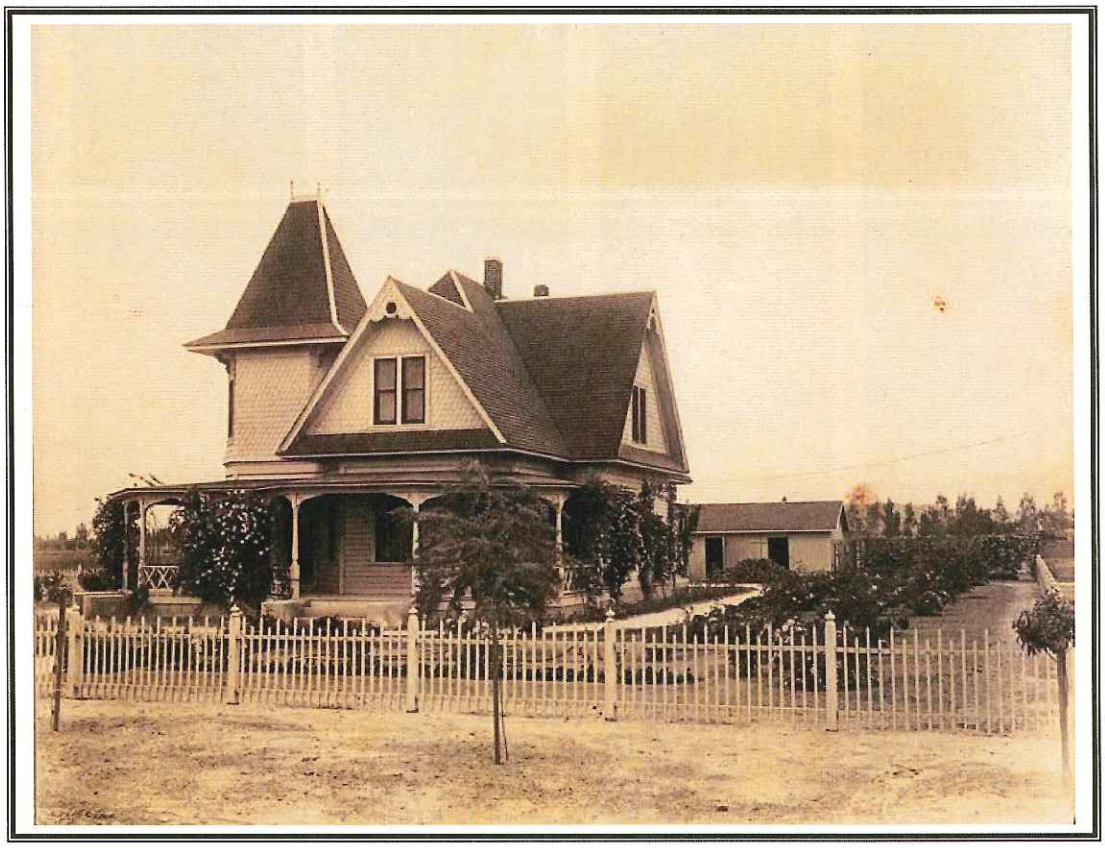

(Photo courtesy of the Hemet Heritage Foundation.)

Martin Meier home: Built 1908
Located on State Street in Downtown Hemet,
the home is currently being used as office space.

HISTORIC RESOURCES IN HEMET
HISTORIC RESOURCES SURVEY/INVENTORY

In 1981, the Riverside County Historic Commission of the Riverside County Parks Department initiated a survey of Hemet's historic structures. The survey developed into a historic resources inventory that was filed with the California Office of Historic Preservation (OHP) in 1983. The OHP is a division of the California Department of Parks and Recreation. The mission of the OHP is "to preserve and enhance California's irreplaceable historic heritage as a matter of public interest so that its vital legacy of cultural, educational, recreational, aesthetic, economic, social, and environmental benefits will be maintained and enriched for present and future generations."

The City's historic inventory became a part of the statewide Historic Resources Inventory (HRI) in the California Historic Resources Information System (CHRIS). The HRI database is maintained and managed by eleven independent regional information centers under contract to OHP. The Eastern Information Center (EIC) located at the University of California, Riverside, maintains the Historic Data File for Riverside County, which includes the Hemet inventory. The list that follows is the 1983 inventory prepared by the County Historic Commission, filed with OHP, updated by EIC, and referred to as the Riverside County Historic Data File.

Demolition Delay

The City intends to adopt a historic resources ordinance that, among other things, establishes demolition and development policies for historic resources. However, until that ordinance is adopted, the City will review demolition and development proposals for their impact on historic resources. The proposed demolition of any structure listed on the Riverside County Historic Data File, referenced above and attached herein, will be subject to a 30-day delay while a historic review is completed by staff.

Other structures subject to the 30-day demolition delay are structures located with the Downtown Historic Core area as mapped in General Plan Figure 9.3, structures over 50 years old, or as otherwise noted as historically significant to the City of Hemet.

PROPERTY-NUMBER	PRIMARY-#	STREET.ADDRESS.....	NAMES.....	CITY.NAME.....	OWN	YR-C	OHP-PROG..	PRG-REFERENCE-NUMBER	STAT-DAT	NRS	CRIT
061439	33-006288	25738 1ST ST		HEMET	C	1911	HIST.SURV.	2343-0112-0000		5S2	
167225		25815 2ND ST		HEMET	P	1941	PROJ.REVW.	HUD070810Q	08/15/07	6Y	
061454	33-006289	25807 4TH ST		HEMET	P	1890	HIST.SURV.	2343-0127-0000		5S2	
061333	33-006245	621 ACACIA AVE	HOWARD HOUSE	HEMET	P	1921	HIST.SURV.	2343-0003-0000		3S	
061336	33-006248	40261 ACACIA AVE		HEMET	P	1900	HIST.SURV.	2343-0006-0000		5S2	
061337	33-006249	40561 ACACIA AVE		HEMET	P	1895	HIST.SURV.	2343-0007-0000		5S2	
061338	33-006250	41394 ACACIA AVE		HEMET	P	1941	HIST.SURV.	2343-0008-0000		5S2	
061339	33-006251	41531 ACACIA AVE	NELSON FAMILY HOUSE	HEMET	P	1905	HIST.SURV.	2343-0009-0000		5S2	
061340	33-006252	41861 ACACIA AVE	PILGRIM CONGREGATIONAL CHURCH	HEMET	P	1907	HIST.SURV.	2343-0010-0000		3S	
061430	33-006273	41861 ACACIA AVE	PARSONAGE	HEMET	P	1924	HIST.SURV.	2343-0102-0000		5S2	
061431	33-006274	41863 ACACIA AVE	SCOUT HOUSE	HEMET	P	1935	HIST.SURV.	2343-0103-0000		5S2	
061341	33-006253	42019 ACACIA AVE	KELLNER HOUSE	HEMET	P	1917	HIST.SURV.	2343-0011-0000		5S2	
061432	33-006275	42265 ACACIA AVE		HEMET	P	1910	HIST.SURV.	2343-0104-0000		5S2	
061342	33-006254	44249 ACACIA AVE		HEMET	P	1941	HIST.SURV.	2343-0012-0000		5S2	
061345	33-006257	42425 BERKLEY AVE		HEMET	P	1930	HIST.SURV.	2343-0015-0000		5S2	
061346	33-006258	42625 BERKLEY AVE		HEMET	P	1917	HIST.SURV.	2343-0016-0000		5S2	
061426	33-006276	18652 BRIDGE ST	CAMP HAAN BARRACKS	HEMET	P	1941	HIST.SURV.	2343-0098-0000		7R	
061425		18682 BRIDGE ST	CAMP HAAN BARRACKS	HEMET	P	1941	HIST.SURV.	2343-0097-0000		7R	
090423	33-000020	CALIFORNIA AVE	HEMET MAZE STONE	HEMET	C		HIST.RES.	SHL-0557-0000	08/24/56	7L	
150652		1126 CAMPUS WY		HEMET	P	1950	HIST.RES.	DOE-33-04-0032-0000	03/24/04	6Y	
							PROJ.REVW.	HUD040311D	03/24/04	6Y	
061359	33-006271	42484 CHARLTON AVE		HEMET	P	1912	HIST.SURV.	2343-0030-0000		5S2	
061357	33-006269	25506 CORNELL ST		HEMET	P	1910	HIST.SURV.	2343-0028-0000		5S2	
061452	33-006278	25661 CORNELL ST	FARRAR HOME	HEMET	P	1936	HIST.SURV.	2343-0125-0000		5S2	
061356	33-006268	25740 CORNELL ST		HEMET	P	1922	HIST.SURV.	2343-0027-0000		3S	
061360	33-006272	43950 D ST	BADER HOUSE / CAGE HOUSE	HEMET	P	1890	HIST.SURV.	2343-0031-0000		3S	
168167		44024 D ST		HEMET	P	1933	PROJ.REVW.	HUD071105S	11/08/07	6Y	
061361	33-006279	27440 DARTMOUTH ST	OTT'S RANCH	HEMET	P	1910	HIST.SURV.	2343-0032-0000		5S2	
061436	33-006283	41809 DEVONSHIRE AVE		HEMET	P	1925	HIST.SURV.	2343-0109-0000		5S2	
061315	33-011640	310 E ACACIA AVE	EPISCOPAL CHURCH-GOOD SHEPHERD	HEMET	P	1911	HIST.SURV.	2343-0001-0092		5D2	
061316	33-011641	313 E ACACIA AVE		HEMET	P	1925	HIST.SURV.	2343-0001-0093		5D2	
061317	33-011642	320 E ACACIA AVE		HEMET	P	1930	HIST.SURV.	2343-0001-0094		5D2	
061318	33-011643	324 E ACACIA AVE		HEMET	P	1920	HIST.SURV.	2343-0001-0095		5D2	
061334	33-006246	701 E ACACIA AVE		HEMET	P	1917	HIST.SURV.	2343-0004-0000		5S2	
061335	33-006247	1235 E ACACIA AVE		HEMET	P	1909	HIST.SURV.	2343-0005-0000		5S2	
061226	33-011644	403 E CENTRAL AVE		HEMET	P	1934	HIST.SURV.	2343-0001-0003		5D2	
061433	33-006277	609 E CENTRAL AVE	SCHIDELER HOUSE	HEMET	P	1913	HIST.SURV.	2343-0106-0000		5S2	
061358	33-006270	829 E CENTRAL AVE		HEMET	P	1914	HIST.SURV.	2343-0029-0000		5S2	
061366	33-006292	102 E FLORIDA AVE	GIBBEL'S HARDWARE, GIBBEL'S OF HEM	HEMET	P	1898	HIST.SURV.	2343-0037-0000		7R	
061367	33-006293	200 E FLORIDA AVE	BANK OF HEMET, RAYMOND'S MEN'S STO	HEMET	P	1908	HIST.SURV.	2343-0038-0000		3S	
061369	33-006295	302 E FLORIDA AVE	HELWIG & WESTON GAS STATION	HEMET	P	1929	HIST.SURV.	2343-0040-0000		7N	
061440	33-006296	333 E FLORIDA AVE		HEMET	P	1929	HIST.SURV.	2343-0113-0000		5S2	
061370	33-006297	406 E FLORIDA AVE		HEMET	P	1938	HIST.SURV.	2343-0041-0000		7R	
061371	33-006298	418 E FLORIDA AVE	JOHNSON CHEVROLET CO., HEMET SCHWI	HEMET	P	1934	HIST.SURV.	2343-0042-0000		5S2	
061372	33-006299	717 E FLORIDA AVE		HEMET	P	1936	HIST.SURV.	2343-0043-0000		3S	
061373	33-006300	1003 E FLORIDA AVE		HEMET	P	1915	HIST.SURV.	2343-0044-0000		5S2	
061374	33-006301	1105 E FLORIDA AVE		HEMET	P	1934	HIST.SURV.	2343-0045-0000		5S2	
061388	33-006319	1049 E JOHNSTON AVE		HEMET	P	1923	HIST.SURV.	2343-0059-0000		5S2	
061300	33-011645	101 E KIMBALL AVE		HEMET	P	1918	HIST.SURV.	2343-0001-0077		5D2	
061308	33-011738	105 E KIMBALL AVE		HEMET	P	1896	HIST.SURV.	2343-0001-0085		5D2	
061301	33-011646	109 E KIMBALL AVE		HEMET	P	1934	HIST.SURV.	2343-0001-0078		5D2	
061302	33-011647	113 E KIMBALL AVE		HEMET	P	1890	HIST.SURV.	2343-0001-0079		5D2	
061303	33-011648	314 E KIMBALL AVE		HEMET	P	1919	HIST.SURV.	2343-0001-0080		5D2	
061304	33-011649	320 E KIMBALL AVE		HEMET	P	1923	HIST.SURV.	2343-0001-0081		5D2	
061305	33-011650	403 E KIMBALL AVE		HEMET	P	1919	HIST.SURV.	2343-0001-0082		5D2	
061306	33-011651	409 E KIMBALL AVE		HEMET	P	1919	HIST.SURV.	2343-0001-0083		5D2	

ROPERTY-NUMBER	PRIMARY-#	STREET.ADDRESS.....	NAMES.....	CITY.NAME.....	OWN	YR-C	OHP-PROG..	PRG-REFERENCE-NUMBER	STAT-DAT	NRS	CRIT
061393	33-006324	228 E LATHAM AVE	LAKE HEMET LAND AND WATER COMPANY	HEMET	P	1901	HIST.SURV.	2343-0064-0000		7N	
061444	33-006325	310 E LATHAM AVE	McCOOL HOUSE	HEMET	P	1889	HIST.SURV.	2343-0117-0000		3S	
061394	33-006326	419 E LATHAM AVE	MORRIS HOME	HEMET	P	1900	HIST.SURV.	2343-0065-0000		5S2	
061395	33-006327	529 E LATHAM AVE		HEMET	P	1920	HIST.SURV.	2343-0066-0000		5S2	
061396	33-006328	623 E LATHAM AVE	GIBBEL HOME	HEMET	P	1913	HIST.SURV.	2343-0067-0000		5S2	
172568		1967 E OAKLAND AVE		HEMET	P	1953	PROJ.REVW.	HUD080718C	08/08/08	6Y	
061363		43996 E ST		HEMET	P	1880	HIST.SURV.	2343-0034-0000		3S	
061423	33-006363	1295 E WHITTIER AVE		HEMET	P	1904	HIST.SURV.	2343-0095-0000		5S2	
061437	33-006285	38340 EATON AVE		HEMET	P	1910	HIST.SURV.	2343-0110-0000		5S2	
061438	33-006286	38601 EATON AVE		HEMET	P	1939	HIST.SURV.	2343-0111-0000		5S2	
061364	33-006290	43041 FLORIDA AVE	WILSON RANCH	HEMET	P	1927	HIST.SURV.	2343-0035-0000		3S	
061365	33-006291	43987 FLORIDA AVE		HEMET	P	1918	HIST.SURV.	2343-0036-0000		5S2	
061376	33-006305	37271 FRUITVALE AVE	GREEN VALLEY ACRES	HEMET	P	1912	HIST.SURV.	2343-0047-0000		5S2	
061377	33-006306	38792 FRUITVALE AVE		HEMET	P	1910	HIST.SURV.	2343-0048-0000		5S2	
172789		26792 GIRARD ST		HEMET	P	1954	PROJ.REVW.	EDA080425B	04/27/08	6Y	
166182		27080 GIRARD ST		HEMET	P	1955	PROJ.REVW.	HUD070518J	05/23/07	6Y	
061442	33-006308	27400 GIRARD ST	HEMET FIRST CHURCH OF CHRIST SCIEN	HEMET	P	1917	HIST.SURV.	2343-0115-0000		3S	
061455	33-006309	36969 GRAND AVE		HEMET	P	1945	HIST.SURV.	2343-0128-0000		7R	
061383	33-006315	24979 HEMET ST		HEMET	P	1923	HIST.SURV.	2343-0054-0000		3S	
061384	33-005086	33901 HOLLAND RD	WINCHESTER HOTEL	HEMET	P	1885	HIST.SURV.	2343-0055-0000		7R	
061271	33-011681	219 INEZ ST		HEMET	P	1930	HIST.SURV.	2343-0001-0048		5D2	
061387	33-006318	40237 JOHNSTON AVE	LAURSEN HOUSE	HEMET	P	1929	HIST.SURV.	2343-0058-0000		3S	
061224	33-011701	143 JUANITA ST		HEMET	U	1910	HIST.SURV.	2343-0001-0001		5D2	
061327	33-011652	KIMBALL AVE	HEMET DOWNTOWN HISTORIC AREA	HEMET	P		HIST.SURV.	2343-0001-9999		5S2	
061392	33-006323	KIMBALL AVE	HEMET GRAMMAR SCHOOL, SCHOOL	HEMET	D	1928	HIST.SURV.	2343-0063-0000		3S	
061399	33-006332	42149 LINCOLN AVE		HEMET	P	1937	HIST.SURV.	2343-0070-0000		5S2	
172569		41206 LINE DR		HEMET	P	1956	PROJ.REVW.	HUD080718E	08/08/08	6Y	
061400	33-006331	42191 LITTLE LAKE RD	RICHIE HOUSE	HEMET	P	1915	HIST.SURV.	2343-0071-0000		3S	
061427	33-006333	23765 LYON AVE		HEMET	P	1913	HIST.SURV.	2343-0099-0000		5S2	
150424		40360 MAYBERRY AVE		HEMET	P	1940	HIST.RES.	DOE-33-04-0025-0000	10/06/04	6Y	
							PROJ.REVW.	HUD040907U	10/06/04	6Y	
061343	33-006255	141 N ALESSANDRO ST	HEMET GRAMMAR SCHOOL, ALESSANDRO S	HEMET	D	1911	HIST.SURV.	2343-0013-0000		3S	
061344	33-006256	236 N ALESSANDRO ST	RICHMAN HOUSE	HEMET	P	1930	HIST.SURV.	2343-0014-0000		5S2	
061347	33-006259	140 N BUENA VISTA ST	UNITY VALLEY CHURCH	HEMET	P	1938	HIST.SURV.	2343-0017-0000		3S	
061348	33-006260	306 N BUENA VISTA ST		HEMET	P	1913	HIST.SURV.	2343-0018-0000		3S	
061353	33-006265	124 N CARMALITA ST	RAY McKENZIE ELECTRIC	HEMET	P	1933	HIST.SURV.	2343-0023-0000		7R	
061362	33-006281	409 N DEVONSHIRE AVE		HEMET	P	1900	HIST.SURV.	2343-0033-0000		5S2	
061368	33-006294	214 N FLORIDA AVE	HEMET THEATRE	HEMET	P	1921	HIST.SURV.	2343-0039-0000		7R	
061379	33-006310	216 N HAMILTON AVE	CONTRERAS	HEMET	P	1925	HIST.SURV.	2343-0050-0000		5S2	
061381	33-006312	146 N HARVARD AVE	HEMET OPERA HOUSE, SAIL DRUG HOUSE	HEMET	P	1905	HIST.SURV.	2343-0052-0000		7R	
061380	33-006311	138 N HARVARD ST	BANK OF HEMET/HEMET LAND AND WATER	HEMET	P	1895	HIST.SURV.	2343-0051-0000		7R	
061443	33-006313	200 N HARVARD ST	McCOOL WAREHOUSE	HEMET	P	1889	HIST.SURV.	2343-0116-0000		5S2	
061382	33-006314	225 N HARVARD ST	HEMET LIVERY STABLE, KING SIGNS CO	HEMET	P	1897	HIST.SURV.	2343-0053-0000		7N	
061385	33-006370	219 N INEZ ST		HEMET	P	1904	HIST.SURV.	2343-0056-0000		7N	
061386	33-006317	244 N INEZ ST	BENEDICT SCHOOL	HEMET	P	0	HIST.SURV.	2343-0057-0000		5S2	
061389	33-006320	130 N JUANITA ST	DR. BLACKSHAW HOUSE	HEMET	P	1907	HIST.SURV.	2343-0060-0000		5S2	
061390	33-006321	240 N JUANITA ST		HEMET	P	1910	HIST.SURV.	2343-0061-0000		5S2	
061428	33-006339	356 N PALM AVE	LEONARD HOUSE	HEMET	P	1939	HIST.SURV.	2343-0100-0000		5S2	
061410	33-006348	116 N SANTA FE		HEMET	P	1924	HIST.SURV.	2343-0082-0000		5S2	
061328	33-006241	309 N THOMPSON ST		HEMET	P	1912	HIST.SURV.	2343-0002-0001		5D2	
061332	33-006240	309 N THOMPSON ST	THOMPSON STREET HISTORIC DISTRICT	HEMET	P	1912	HIST.SURV.	2343-0002-9999		5S2	
061329	33-006242	315 N THOMPSON ST		HEMET	P	1924	HIST.SURV.	2343-0002-0002		5D2	
061330	33-006243	331 N THOMPSON ST		HEMET	P	1925	HIST.SURV.	2343-0002-0003		5D2	
061331	33-006244	337 N THOMPSON ST		HEMET	P	1930	HIST.SURV.	2343-0002-0004		5D2	
061418	33-006358	401 N THOMPSON ST	WILLIAM BRUCE	HEMET	P	1890	HIST.SURV.	2343-0090-0000		7N	
061420	33-006360	118 N WESTERN AVE	HEMET NEWS BUILDING	HEMET	P	1893	HIST.SURV.	2343-0092-0000		5S2	

PROPERTY-NUMBER	PRIMARY-#	STREET.ADDRESS.....	NAMES.....	CITY.NAME.....	OWN	YR-C	OHP-PROG..	PRG-REFERENCE-NUMBER	STAT-DAT	NRS	CRIT
061445	33-004629	37185 NEWPORT RD		HEMET	P	1885	HIST.SURV.	2343-0118-0000		5S2	
061401	33-006335	37715 NEWPORT RD	ED SEARL RANCH	HEMET	P	1895	HIST.SURV.	2343-0072-0000		7N	
061402	33-006340	24445 PALM AVE	PERINE HOUSE	HEMET	P	1890	HIST.SURV.	2343-0073-0000		5S2	
061405	33-006338	30485 PALM AVE	DIAMONDETTE SCHOOL, SEARL RANCH	HEMET	P	1880	HIST.SURV.	2343-0076-0000		3S	
061406	33-006369	40820 PARK AVE	KINGSBERRY HOUSE, LLOYD WRIGHT HOU	HEMET	P	1908	HIST.SURV.	2343-0077-0000		3S	
061407	33-006341	28080 PATTERSON RD	PATTERSON HOUSE	HEMET	P	1900	HIST.SURV.	2343-0078-0000		3S	
079357	33-006367	27400 RAMONA BOWL RD	RAMONA BOWL; SITE OF RAMONA PAGEAN	HEMET	P	1923	ST.HS.LDMK	33-0044	02/16/93	7L	
							HIST.RES.	SHL-1009-0000	02/16/93	1CL	
061446	33-006342	36521 REED VALLEY RD	REED VALLEY RANCH	HEMET	P	1905	HIST.SURV.	2343-0119-0000		3S	
061290	33-011745	318 S ALESSANDRO ST	MONAHAN FARM, MESSERALL FARM	HEMET	P	1911	HIST.SURV.	2343-0001-0067		5D2	
061349	33-006261	235 S BUENA VISTA ST	KNIGHT HOUSE	HEMET	P	1927	HIST.SURV.	2343-0019-0000		3S	
061350	33-006262	237 S BUENA VISTA ST		HEMET	P	1915	HIST.SURV.	2343-0020-0000		5S2	
061351	33-006263	241 S BUENA VISTA ST		HEMET	P	1925	HIST.SURV.	2343-0021-0000		5S2	
061352	33-006264	249 S BUENA VISTA ST	ABC NURSERY SCHOOL	HEMET	P	1911	HIST.SURV.	2343-0022-0000		5S2	
061354	33-006266	122 S CARMALITA ST	FRANK REGUR HARDWARE	HEMET	P	1940	HIST.SURV.	2343-0024-0000		5S2	
061355	33-006267	123 S CARMALITA ST	SAFEWAY MARKET, HEMET NEWS	HEMET	P	1949	HIST.SURV.	2343-0025-0000		7R	
061227	33-011653	140 S CARMALITA ST		HEMET	P	1911	HIST.SURV.	2343-0001-0004		5D2	
061228	33-011654	148 S CARMALITA ST		HEMET	P	1901	HIST.SURV.	2343-0001-0005		5D2	
061229	33-011655	149 S CARMALITA ST		HEMET	P	1910	HIST.SURV.	2343-0001-0006		5D2	
061230	33-011656	150 S CARMALITA ST		HEMET	P	1922	HIST.SURV.	2343-0001-0007		5D2	
061231	33-011657	154 S CARMALITA ST		HEMET	P	1925	HIST.SURV.	2343-0001-0008		5D2	
061232	33-011658	160 S CARMALITA ST		HEMET	P	1921	HIST.SURV.	2343-0001-0009		5D2	
061233	33-011659	210 S CARMALITA ST		HEMET	P	1921	HIST.SURV.	2343-0001-0010		5D2	
061237	33-011660	215 S CARMALITA ST	T. S. BROWN HOME	HEMET	P	1910	HIST.SURV.	2343-0001-0014		3D	
061234	33-011661	233 S CARMALITA ST		HEMET	P	1913	HIST.SURV.	2343-0001-0011		5D2	
061325	33-011662	240 S CARMALITA ST	CHURCH PARSONAGE, HEMET VALLEY HOS	HEMET	P	1921	HIST.SURV.	2343-0001-0102		5D2	
061235	33-011663	245 S CARMALITA ST		HEMET	P	1913	HIST.SURV.	2343-0001-0012		5D2	
061236	33-011664	251 S CARMALITA ST		HEMET	P	1915	HIST.SURV.	2343-0001-0013		5D2	
061375	33-006304	326 S FRANKLIN ST	SEVENTH DAY ADVENTIST CHURCH, HEME	HEMET	P	1914	HIST.SURV.	2343-0046-0000		3S	
089591	33-006366	S GIRARD ST	SITE OF INDIAN VILLAGE OF POCHEA	HEMET	P		HIST.RES.	SHL-0104-0000	03/22/33	7L	
061238	33-011665	217 S HARVARD ST		HEMET	P	1914	HIST.SURV.	2343-0001-0015		5D2	
061239	33-011666	223 S HARVARD ST		HEMET	P	1920	HIST.SURV.	2343-0001-0016		5D2	
061240	33-011667	229 S HARVARD ST		HEMET	P	1892	HIST.SURV.	2343-0001-0017		5D2	
061241	33-011668	233 S HARVARD ST		HEMET	P	1920	HIST.SURV.	2343-0001-0018		5D2	
061242	33-011669	237 S HARVARD ST		HEMET	P	1919	HIST.SURV.	2343-0001-0019		5D2	
061243	33-011670	241 S HARVARD ST		HEMET	P	1934	HIST.SURV.	2343-0001-0020		5D2	
061244	33-011671	251 S HARVARD ST	BARTLETTE HOUSE, PALOMAR HOUSE	HEMET	S	1908	HIST.SURV.	2343-0001-0021		3D	
061245	33-011672	301 S HARVARD ST		HEMET	P	1917	HIST.SURV.	2343-0001-0022		5D2	
061246	33-011673	311 S HARVARD ST		HEMET	P	1928	HIST.SURV.	2343-0001-0023		5D2	
061247	33-011674	323 S HARVARD ST		HEMET	P	1920	HIST.SURV.	2343-0001-0024		5D2	
061248	33-011675	325 S HARVARD ST		HEMET	P	1920	HIST.SURV.	2343-0001-0025		5D2	
061249	33-011676	331 S HARVARD ST		HEMET	P	1930	HIST.SURV.	2343-0001-0026		5D2	
061250	33-011677	337 S HARVARD ST		HEMET	P	1931	HIST.SURV.	2343-0001-0027		5D2	
061251	33-011678	351 S HARVARD ST		HEMET	P	1927	HIST.SURV.	2343-0001-0028		3D	
061252	33-011679	363 S HARVARD ST		HEMET	P	1935	HIST.SURV.	2343-0001-0029		5D2	
061270	33-011680	215 S INEZ ST		HEMET	P	1902	HIST.SURV.	2343-0001-0047		5D2	
061272	33-011682	224 S INEZ ST		HEMET	P	1910	HIST.SURV.	2343-0001-0049		5D2	
061273	33-011683	228 S INEZ ST		HEMET	P	1900	HIST.SURV.	2343-0001-0050		5D2	
061274	33-011684	230 S INEZ ST		HEMET	P	1901	HIST.SURV.	2343-0001-0051		5D2	
061275	33-011685	232 S INEZ ST		HEMET	P	1915	HIST.SURV.	2343-0001-0052		5D2	
061276	33-011686	245 S INEZ ST		HEMET	P	1948	HIST.SURV.	2343-0001-0053		7R	
061277	33-011687	253 S INEZ ST		HEMET	P	1931	HIST.SURV.	2343-0001-0054		5D2	
061278	33-011688	257 S INEZ ST		HEMET	P	1931	HIST.SURV.	2343-0001-0055		5D2	
061279	33-011689	315 S INEZ ST		HEMET	P	1936	HIST.SURV.	2343-0001-0056		5D2	
061280	33-011690	320 S INEZ ST		HEMET	P	1937	HIST.SURV.	2343-0001-0057		5D2	
061281	33-011691	321 S INEZ ST		HEMET	P	1936	HIST.SURV.	2343-0001-0058		5D2	

ROPERTY-NUMBER	PRIMARY-#	STREET.ADDRESS.....	NAMES.....	CITY.NAME.....	OWN	YR-C	OHP-PROG..	PRG-REFERENCE-NUMBER	STAT-DAT	NRS	CRIT
061282	33-011692	328 S INEZ ST		HEMET	P	1947	HIST.SURV.	2343-0001-0059		7R	
061283	33-011694	331 S INEZ ST		HEMET	P	1947	HIST.SURV.	2343-0001-0060		5D2	
061284	33-011693	331 S INEZ ST		HEMET	P	1904	HIST.SURV.	2343-0001-0061		5D2	
061285	33-011695	333 S INEZ ST		HEMET	P	1947	HIST.SURV.	2343-0001-0062		5D2	
061286	33-011696	335 S INEZ ST		HEMET	P	1938	HIST.SURV.	2343-0001-0063		5D2	
061287	33-011697	341 S INEZ ST		HEMET	P	1926	HIST.SURV.	2343-0001-0064		5D2	
061288	33-061288	354 S INEZ ST		HEMET	P	1942	HIST.SURV.	2343-0001-0065		5D2	
061289	33-011699	359 S INEZ ST		HEMET	P	1939	HIST.SURV.	2343-0001-0066		5D2	
061391	33-006322	119 S JUANITA ST	PANACHO PROPERTY	HEMET	P	1898	HIST.SURV.	2343-0062-0000		3S	
061225	33-011700	219 S JUANITA ST	RUFUS SWIFT HOME	HEMET	P	1910	HIST.SURV.	2343-0001-0002		5D2	
061403	33-006336	100 S PALM AVE	FARMERS FAIR GROUNDS	HEMET	S	1948	HIST.SURV.	2343-0074-0000		5S2	
061404	33-006337	221 S PALM AVE	FRED ALVIN HOME, HEMET CLOTHING	HEMET	P	1913	HIST.SURV.	2343-0075-0000		5S2	
061291	33-011702	223 S RAMONA ST		HEMET	P	1901	HIST.SURV.	2343-0001-0068		5D2	
061292	33-011073	233 S RAMONA ST		HEMET	P	1931	HIST.SURV.	2343-0001-0069		5D2	
061293	33-011704	251 S RAMONA ST		HEMET	P	1948	HIST.SURV.	2343-0001-0070		5D2	
061294	33-011705	325 S RAMONA ST		HEMET	P	1909	HIST.SURV.	2343-0001-0071		5D2	
061295	33-011706	331 S RAMONA ST		HEMET	P	1909	HIST.SURV.	2343-0001-0072		5D2	
061296	33-011707	332 S RAMONA ST		HEMET	P	1928	HIST.SURV.	2343-0001-0073		5D2	
061297	33-011708	338 S RAMONA ST		HEMET	P	1911	HIST.SURV.	2343-0001-0074		5D2	
061298	33-011709	349 S RAMONA ST		HEMET	P	1915	HIST.SURV.	2343-0001-0075		5D2	
061299	33-011710	356 S RAMONA ST		HEMET	P	1946	HIST.SURV.	2343-0001-0076		5D2	
061409	33-006347	733 S SAN JACINTO ST		HEMET	P	1911	HIST.SURV.	2343-0081-0000		5S2	
061449	33-006349	391 S SANTA FE ST		HEMET	P	1929	HIST.SURV.	2343-0122-0000		3S	
061411	33-006350	470 S SANTA FE ST	UNLAND, HOME OF GOOD SHEPHERD	HEMET	P	1895	HIST.SURV.	2343-0083-0000		5S2	
061253	33-011711	161 S STATE ST		HEMET	P	1900	HIST.SURV.	2343-0001-0030		5D2	
061254	33-011712	215 S STATE ST		HEMET	P	1895	HIST.SURV.	2343-0001-0031		5D2	
061255	33-011713	216 S STATE ST		HEMET	P	1915	HIST.SURV.	2343-0001-0032		5D2	
061256	33-011714	220 S STATE ST		HEMET	P	1920	HIST.SURV.	2343-0001-0033		5D2	
061257	33-011715	222 S STATE ST		HEMET	P	1925	HIST.SURV.	2343-0001-0034		5D2	
061258	33-011716	223 S STATE ST		HEMET	P	1935	HIST.SURV.	2343-0001-0035		5D2	
061259	33-011717	225 S STATE ST		HEMET	P	1909	HIST.SURV.	2343-0001-0036		5D2	
061260	33-011718	227 S STATE ST		HEMET	P	1909	HIST.SURV.	2343-0001-0037		5D2	
061261	33-011719	230 S STATE ST		HEMET	P	1925	HIST.SURV.	2343-0001-0038		5D2	
061262	33-011720	231 S STATE ST		HEMET	P	1897	HIST.SURV.	2343-0001-0039		5D2	
061263	33-011721	237 S STATE ST		HEMET	P	1927	HIST.SURV.	2343-0001-0040		5D2	
061264	33-011721	239 S STATE ST		HEMET	P	1927	HIST.SURV.	2343-0001-0041		5D2	
061265	33-011724	241 S STATE ST		HEMET	P	1926	HIST.SURV.	2343-0001-0042		5D2	
061266	33-011725	247 S STATE ST		HEMET	P	1935	HIST.SURV.	2343-0001-0043		5D2	
061267	33-011726	251 S STATE ST		HEMET	P	1935	HIST.SURV.	2343-0001-0044		5D2	
061268	33-011727	311 S STATE ST		HEMET	P	1906	HIST.SURV.	2343-0001-0045		5D2	
061269	33-011728	317 S STATE ST		HEMET	P	1921	HIST.SURV.	2343-0001-0046		5D2	
061414	33-006354	705 S STATE ST	ROHRBACHER'S	HEMET	P	1912	HIST.SURV.	2343-0086-0000		7R	
061416	33-006356	150 S TAYLOR ST		HEMET	P	1928	HIST.SURV.	2343-0088-0000		3S	
061408	33-006343	SADDLE RIDGE RD		HEMET	P	1915	HIST.SURV.	2343-0080-0000		5S2	
061447	33-006344	40451 SAGE RD	BENDLER, GUS OR CHARLIE, ORDELL FL	HEMET	P	1890	HIST.SURV.	2343-0120-0000		5S2	
061429	33-006345	43425 SAGE RD	RANCHO RAMONA	HEMET	P	1942	HIST.SURV.	2343-0101-0000		5S2	
061448	33-006346	43455 SAGE RD	JOHNSON HOUSE	HEMET	P	1930	HIST.SURV.	2343-0121-0000		5S2	
090945		SAN JACINTO VALLEY	HEMET DAM / LAKE HEMET	HEMET	U	1887	HIST.RES.	SPHI-RIV-020	06/07/68	7L	
061450	33-006351	25081 SANTA FE AVE		HEMET	P	1924	HIST.SURV.	2343-0123-0000		5S2	
175939		35099 SR 74		HEMET	P	1958	PROJ.REVW.	HUD090519A	06/10/09	6Y	
061412	33-006352	34010 STAGECOACH RD		HEMET	P	1910	HIST.SURV.	2343-0084-0000		5S2	
061413	33-006353	26520 STANFORD ST		HEMET	P	1931	HIST.SURV.	2343-0085-0000		5S2	
061457	33-006303	STATE ST	SANTA FE RAILWAY DEPOT	HEMET	P	1914	ST.FND.PRG	619.0-HP-88-33-001	12/20/88	3S	
							HIST.RES.	SPHI-RIV-057	11/22/88	7L	
							ST.PT.INT.	33-0009	11/04/88	7L	
							HIST.SURV.	2343-0129-0000	11/23/87	3S	

PROPERTY-NUMBER	PRIMARY-#	STREET.ADDRESS.....	NAMES.....	CITY.NAME.....	OWN	YR-C	OHP-PROG..	PRG-REFERENCE-NUMBER	STAT-DAT	NRS	CRIT
107141	33-005780	36850 STETSON AVE	HEMET-RYAN AIR ATTACK BASE GAS & O	HEMET	S	1969	ST.AG.5024	ST.AG.-3540-0245	03/31/97	4CM	AD
107146	33-005780	36850 STETSON AVE	HEMET-RYAN AIR ATTACK BASE OFFICE/	HEMET	S	1967	ST.AG.5024	ST.AG.-3540-0246	03/31/97	4CM	AD
061415	33-006355	43014 STETSON AVE		HEMET	P	1905	HIST.SURV.	2343-0087-0000		3S	
169928		1340 TEAKWOOD PL		HEMET	P		PROJ.REVW.	HUD080221C	02/28/08	6Y	
061417	33-006357	151 THOMPSON ST	OWEN GIBBEL HOUSE	HEMET	P	1930	HIST.SURV.	2343-0089-0000		3S	
178431		309 THOMPSON ST		HEMET	P	1912	PROJ.REVW.	HUD091202B	01/04/10	6Y	
061419	33-006359	41997 THORNTON AVE	SCHWACOFER HOME	HEMET	P	1917	HIST.SURV.	2343-0091-0000		5S2	
061326	33-011730	115 W ACACIA AVE		HEMET	P	1936	HIST.SURV.	2343-0001-0103		5D2	
061320	33-011731	119 W ACACIA AVE		HEMET	P	1939	HIST.SURV.	2343-0001-0097		5D2	
061321	33-011732	120 W ACACIA AVE		HEMET	P	1907	HIST.SURV.	2343-0001-0098		5D2	
061319	33-011733	121 W ACACIA AVE		HEMET	P	1937	HIST.SURV.	2343-0001-0096		5D2	
061322	33-011734	205 W ACACIA AVE	HEMET CHURCH OF CHRIST	HEMET	P	1920	HIST.SURV.	2343-0001-0099		5D2	
061323	33-011735	223 W ACACIA AVE		HEMET	P	1908	HIST.SURV.	2343-0001-0100		5D2	
061324	33-011736	414 W ACACIA AVE		HEMET	P	1931	HIST.SURV.	2343-0001-0101		5D2	
061434	33-006281	250 W DEVONSHIRE AVE	HEMET STOCK FARM	HEMET	P	1910	HIST.SURV.	2343-0107-0000		3S	
061435	33-006282	2968 W DEVONSHIRE AVE		HEMET	P	1922	HIST.SURV.	2343-0108-0000		5S2	
061453	33-006287	37613 W ESPLANADE AVE	HANSON STOCK FARM	HEMET	P	1901	HIST.SURV.	2343-0126-0000		3S	
061441	33-006302	709 W FLORIDA AVE		HEMET	P	1930	HIST.SURV.	2343-0114-0000		5S2	
061378	33-006307	1900 W FRUITVALE AVE		HEMET	P	1894	HIST.SURV.	2343-0049-0000		5S2	
061307	33-011737	101 W KIMBALL AVE		HEMET	P	1929	HIST.SURV.	2343-0001-0084		5D2	
061309	33-011739	127 W KIMBALL AVE		HEMET	P	1922	HIST.SURV.	2343-0001-0086		5D2	
061310	33-011740	205 W KIMBALL AVE		HEMET	P	1899	HIST.SURV.	2343-0001-0087		5D2	
061311	33-011741	209 W KIMBALL AVE		HEMET	P	1913	HIST.SURV.	2343-0001-0088		5D2	
061312	33-011742	213 W KIMBALL AVE		HEMET	P	1920	HIST.SURV.	2343-0001-0089		5D2	
061313	33-011743	219 W KIMBALL AVE		HEMET	P	1932	HIST.SURV.	2343-0001-0090		5D2	
061314	33-011744	229 W KIMBALL AVE		HEMET	P	1935	HIST.SURV.	2343-0001-0091		5D2	
061397	33-006329	200 W LATHAM AVE		HEMET	P	1930	HIST.SURV.	2343-0068-0000		5S2	
061398	33-006330	313 W LATHAM AVE		HEMET	P	1910	HIST.SURV.	2343-0069-0000		5S2	
161878		116 W WHITTIER AVE		HEMET	P	1955	PROJ.REVW.	HUD060330E	04/04/06	6Y	
061421	33-006361	40535 WHITTIER AVE		HEMET	P	1910	HIST.SURV.	2343-0093-0000		5S2	
061422	33-006362	42230 WHITTIER AVE	PENACHO HOUSE	HEMET	P	1880	HIST.SURV.	2343-0094-0000		5S2	
061451	33-006364	46251 WILSON VALLEY RD	FARRENT AND MAMMIE MINOR / RON WIL	HEMET	P	1926	HIST.SURV.	2343-0124-0000		5S2	
061424	33-006365	26163 YALE ST		HEMET	P	1928	HIST.SURV.	2343-0096-0000		5S2	
062771		CENTER ST	M. E. CHURCH, UNITED METHODIST CHU	HIGHGROVE	P	1893	HIST.SURV.	2507-0009-9999		3S	
062770		CENTER ST	M. E. CHURCH, UNITED METHODIST CHU	HIGHGROVE	P	1893	HIST.SURV.	2507-0009-0002		3B	
062769		CENTER ST	M. E. CHURCH, UNITED METHODIST CHU	HIGHGROVE	P	1893	HIST.SURV.	2507-0009-0001		3B	
062761		888 CENTER ST	TALBERT	HIGHGROVE	P	1915	HIST.SURV.	2507-0001-0000		5S2	
062762		909 CENTER ST	B. NEALE-EVERINGTON	HIGHGROVE	P	0	HIST.SURV.	2507-0002-0000		5S2	
062763		971 CENTER ST	ERNEST KIDD HOUSE	HIGHGROVE	P	0	HIST.SURV.	2507-0003-0000		5S2	
062764		1057 CENTER ST	HIGHGROVE BANK BUILDING	HIGHGROVE	P	1910	HIST.SURV.	2507-0004-0000		3S	
062765		1079 CENTER ST		HIGHGROVE	P	1894	HIST.SURV.	2507-0005-0000		7N	
062766		1112 CENTER ST	OBERSCHMIDT HOME	HIGHGROVE	P	1900	HIST.SURV.	2507-0006-0000		7N	
062767		1143 CENTER ST	I. MARTIN-STOLEBARGAR HOUSE	HIGHGROVE	P	1890	HIST.SURV.	2507-0007-0000		7N	
062768		1213 CENTER ST	HELEN WEBBER-MARKS HOUSE	HIGHGROVE	P	1903	HIST.SURV.	2507-0008-0000		5S2	
062805		3405 CENTER ST		HIGHGROVE	P	1916	HIST.SURV.	2507-0043-0000		5S2	
062806		3311 CHASE RD		HIGHGROVE	P	1933	HIST.SURV.	2507-0044-0000		7R	
062772		1110 CHURCH ST	LEARMONT	HIGHGROVE	P	1900	HIST.SURV.	2507-0010-0000		5S2	
062773		1197 CHURCH ST		HIGHGROVE	P	1904	HIST.SURV.	2507-0011-0000		5S2	
062774		227 COMMERCIAL AVE	J. STRAND - J. DIAS	HIGHGROVE	P	1914	HIST.SURV.	2507-0012-0000		3S	
062775		495 ELECTRIC AVE		HIGHGROVE	P	1903	HIST.SURV.	2507-0013-0000		5S2	
062776		1677 ELLIOTT ST		HIGHGROVE	P	1921	HIST.SURV.	2507-0014-0000		7R	
062777		186 HIGHLAND AVE	CRAWFORD-VILLALOBOS HOUSE	HIGHGROVE	P	1890	HIST.SURV.	2507-0015-0000		3S	
062778		248 HIGHLAND AVE		HIGHGROVE	P	1889	HIST.SURV.	2507-0016-0000		7N	
062779		411 HIGHLAND AVE	ALBERT HAIGHT	HIGHGROVE	P	1928	HIST.SURV.	2507-0017-0000		5S2	
062807		649 KEMP ST		HIGHGROVE	P	1900	HIST.SURV.	2507-0045-0000		7R	